

BAR

CHEMINEE

CAVE A VINS

1.

1. LIVING ROOM 89.5 sq.m.



- |    |                     |            |
|----|---------------------|------------|
| 1. | HALL                | 14.8 sq.m. |
| 2. | MASTER GUEST ROOM 4 | 49.5 sq.m. |
| 3. | GUEST ROOM 5        | 23.0 sq.m. |





- 1. HALL
- 2. GUEST ROOM 2
- 3. GUEST ROOM 3

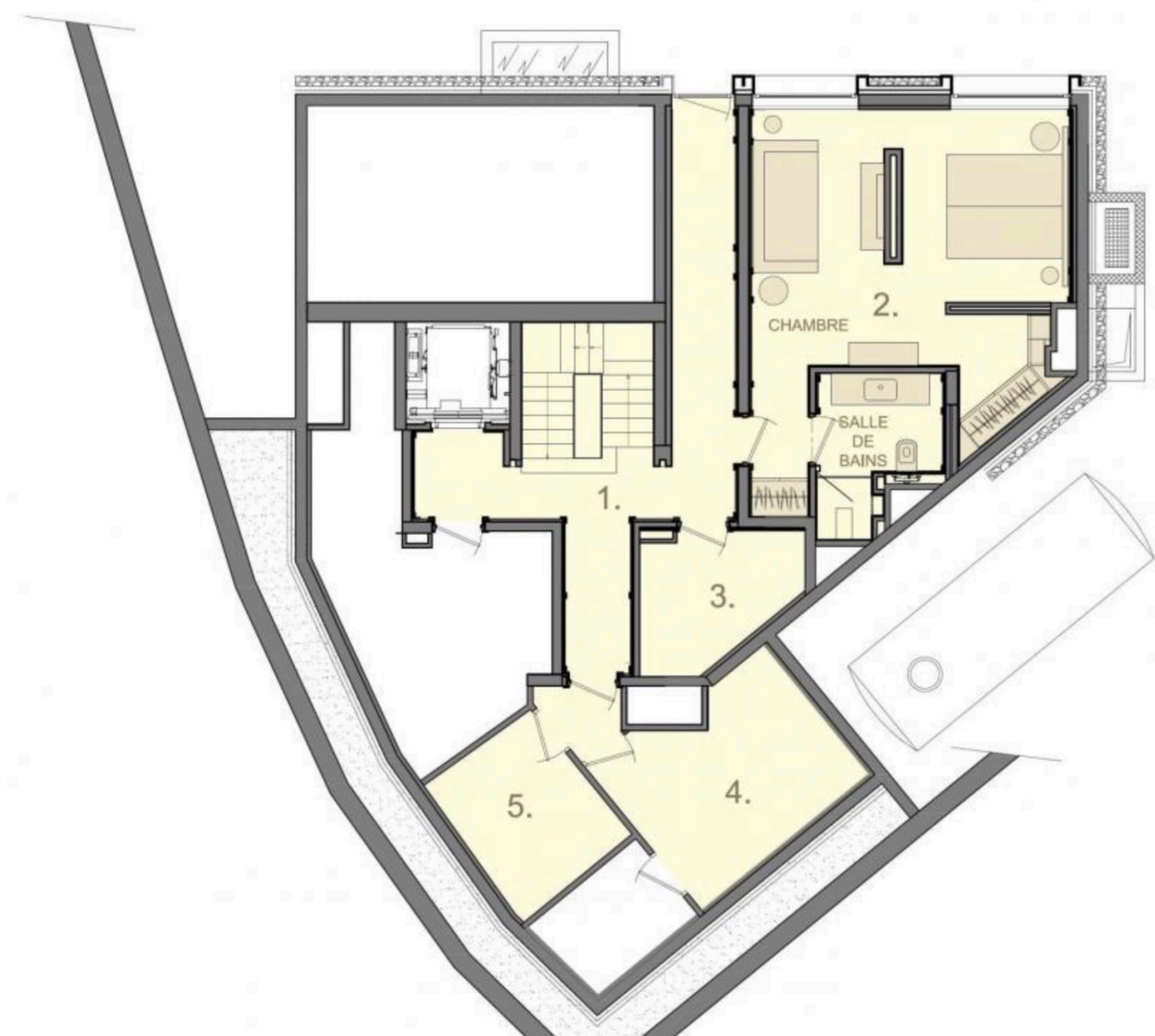

1.	HALL	17.4 sq.m.
2.	GUEST ROOM 1	33.4 sq.m.
3.	DRESSING ROOM	5.8 sq.m.
4.	SKI ROOM	10.9 sq.m.
5.	VINE ROOM	6.6 sq.m.





1.	SPA	134.5 sq.m.
2.	SAUNA	7.7 sq.m.
3.	HAMMAM	7.2 sq.m.
4.	SHOWER	1.7 sq.m.
5.	WC	2.6 sq.m.
6.	SHOWER	1.8 sq.m.
7.	FITNESS	26.3 sq.m.
8.	MASSAGE	20.7 sq.m.
9.	LOCAL RANGEMENT	4.0 sq.m.
10.	STAIR HALL	6.4 sq.m.
11.	STAFF ROOM	46.8 sq.m.

-2 level layout.



- |    |                                |           |
|----|--------------------------------|-----------|
| 1. | PARKING 9 PLACES               | 200 sq.m. |
| 2. | HALL, STAIR                    | 6.2 sq.m. |
| 3. | HALL                           | 4.5 sq.m. |
| 4. | LOCAL RANGEMENT<br>(MR.TINKOV) | 8.1 sq.m. |